RoHS

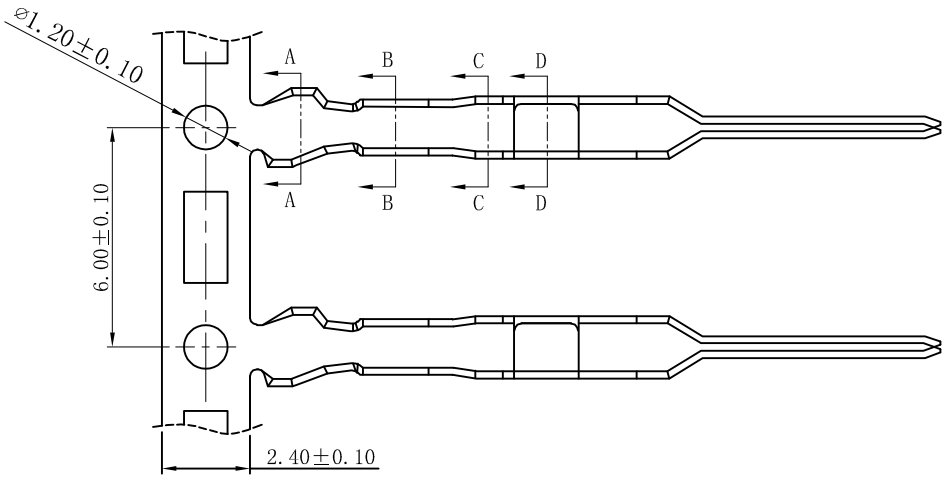


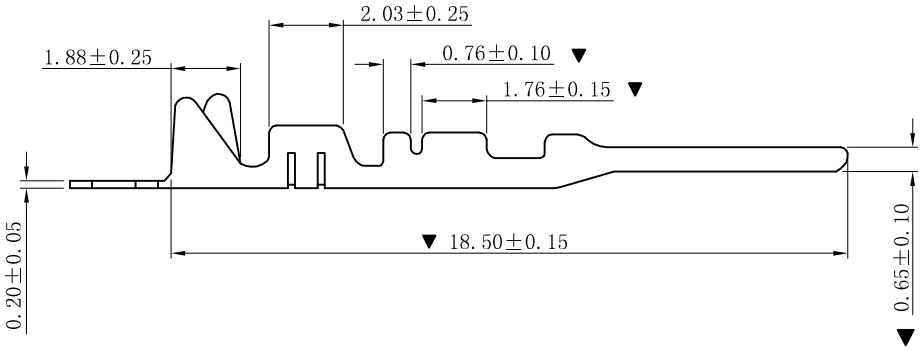


## ■ SPECIFICATIONS

- Voltage rating: 250V AC, DC
- Current rating: 3A, AC, DC
- Withstanding Voltage: 1000V AC/minute
- Temperature range: -25° C~+85° C
- Contact resistance: 20mΩ max

## ■ TERMINAL

- Part No.: T2544MBT-TZ
- Applicable wire: AWG#26-#28
- Material: Brass
- Finish: Tin Plated
- The Dimension Marked "▼" Must Be Recorded

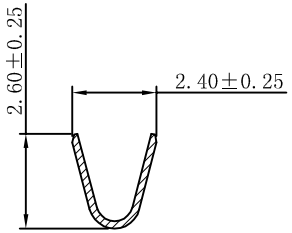


SECTION: A-A

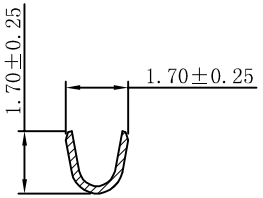


SECTION: B-B

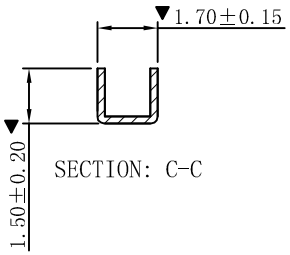


SECTION: C-C

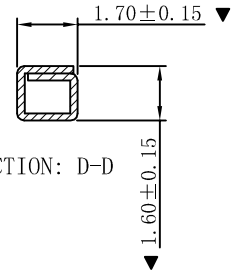


SECTION: D-D

| 版次 REV. | 说明 DESCRIPTION | 日期 DATE. | 承认 APPRO. |
|---|---|---|---|
| B | 更新图面 | 2019-06-03 | PH.Duan |
| A | 新版本 | 2018-09-26 | PH.Duan |

| | |
|---|---|
| 一般公差 GENERAL TOLERANCE: | 0±0.30 .0±0.25 .00±0.20 .000±0.05 ANGLE. ±1° |
| 绘图/DR | PH.Duan |
| 审核/CHECK | 陈雄军 |
| 核准/APPRO | 胡 进 |
| 日期/DATE | 2019-06-03 |

XYDZ® 东莞市祥运连接器有限公司
Connectors DongGuan XiangYun Connectors CO.,Ltd

| | | | |
|---|---|---|---|
| 投影法 Projection | | 品 名 (PART NEME) | 杜邦 2.54mm Male Terminal Connector Series |
| 单位 Unit | MM | | |
| 比例/Scale | 1:1 | | |
| 大小/SIZE | A4 | 料 号 (PART NO) | T2544MBT-TZ |
| 页码/SHEET | 1/1 | | 状态码 C |
| 版本/Rev | B | | |