RoHS

F5081GV	180° CAP
F5081GR	90° CAP
F5081T-04-18#	W=0.58 Wire:18#
F5081T-04-20#	W=0.54 Wire:20#-22#

■SPECIFICATIONS

- Voltage rating: 250V AC, DC
- Current rating: 5A, AC, DC
- Withstanding Voltage: 1500V AC/minute
- Insulation resistance:1000MΩ min
- Temperature range: -25° C~+85° C
- Contact resistance: 20mΩ max

■HOUSING

- Part No.: F5081T-04P-XX#
- Housing Material:Nylon 66 UL94V-2 or UL94V-0
- Pin Material: Brass
- Contact Area Plating: Tin-plated
- The Dimension Marked "▼" Must Be Recorded

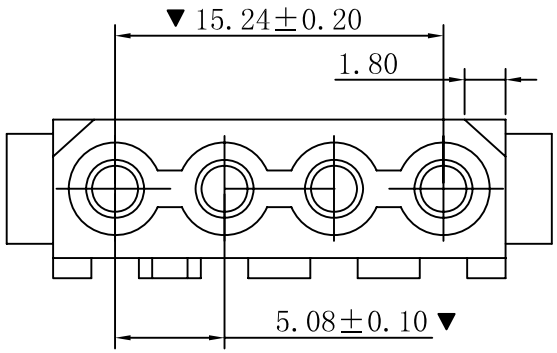

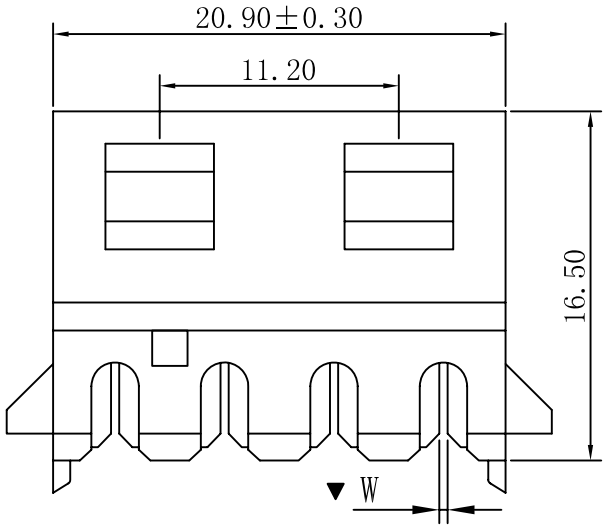

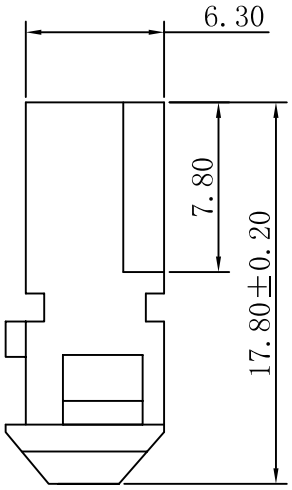

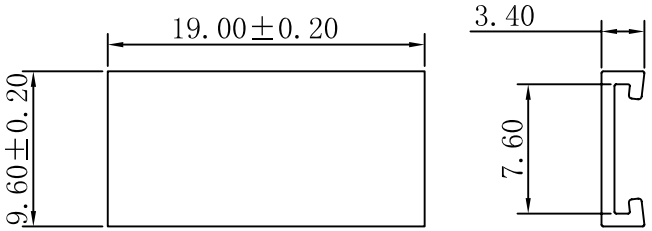

F5081GV

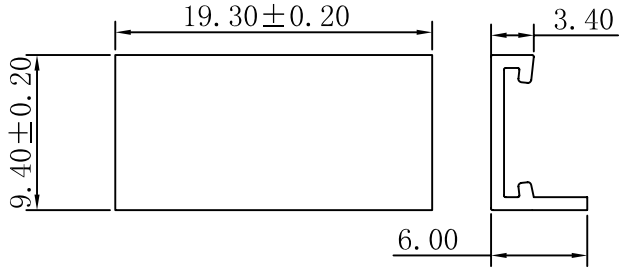

F5081GR

REV.	DESCRIPTION	DATE.	APPRO.
C	修订版本	2015-11-04	陈雄军
B	变更图宽格式内容	2013-12-27	陈雄军
A	新版本	2011-05-24	陈雄军

一般公差 GENERAL TOLERANCE:	0±0.30 .0±0.25 .00±0.20 .000±0.05 ANGLE. ±1°
绘图/DR	陈雄军
审核/CHECK	胡进
核准/APPRO	MR.feng
日期/DATE	2015-11-04

XYDZ® 东莞市祥运连接器有限公司
Connectors DongGuan XiangYun Connectors CO.,Ltd

投影法 Projection	
单位 Unit	MM
比例/Scale	1:1
大小/SIZE	A4
页码/SHEET	1/1
版本/Rev	C

品 名 (PART NEME)	MX5.08mm 刺破式 Housing Connector Series
料 号 (PART NO)	F5081T-04P-XX#